Major Scales & Arpeggios

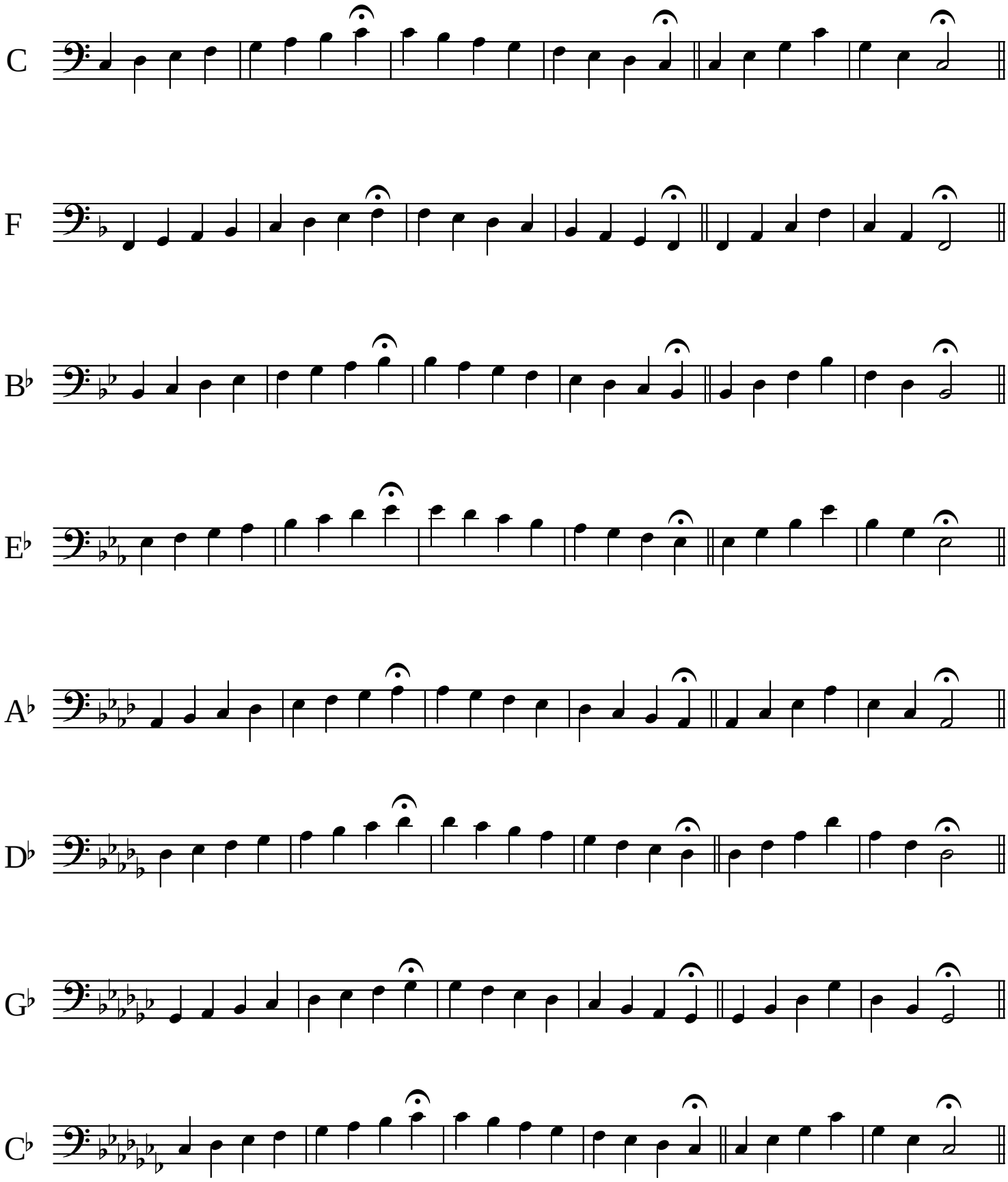

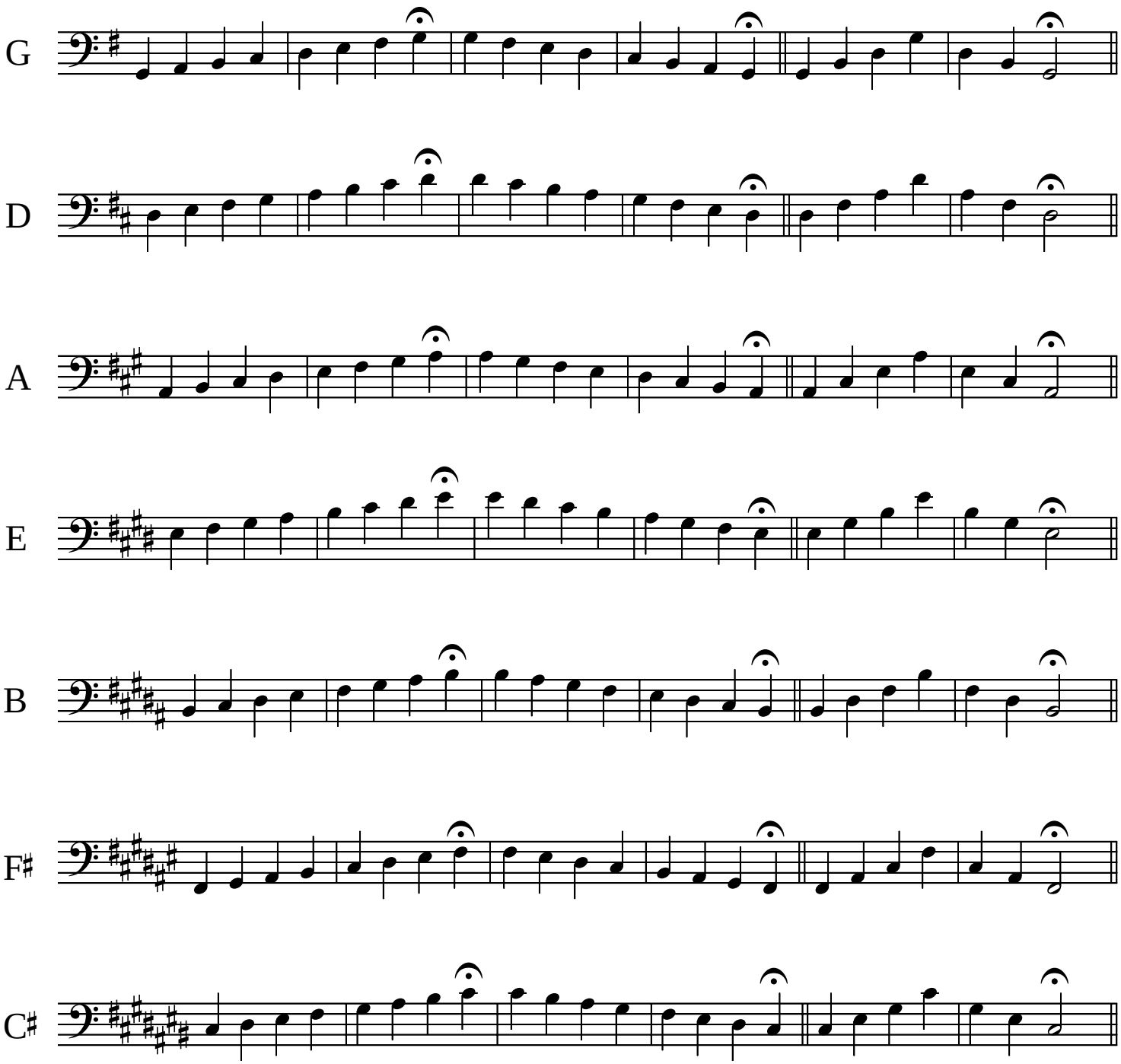
G
D
A
E
B
F♯
C♯